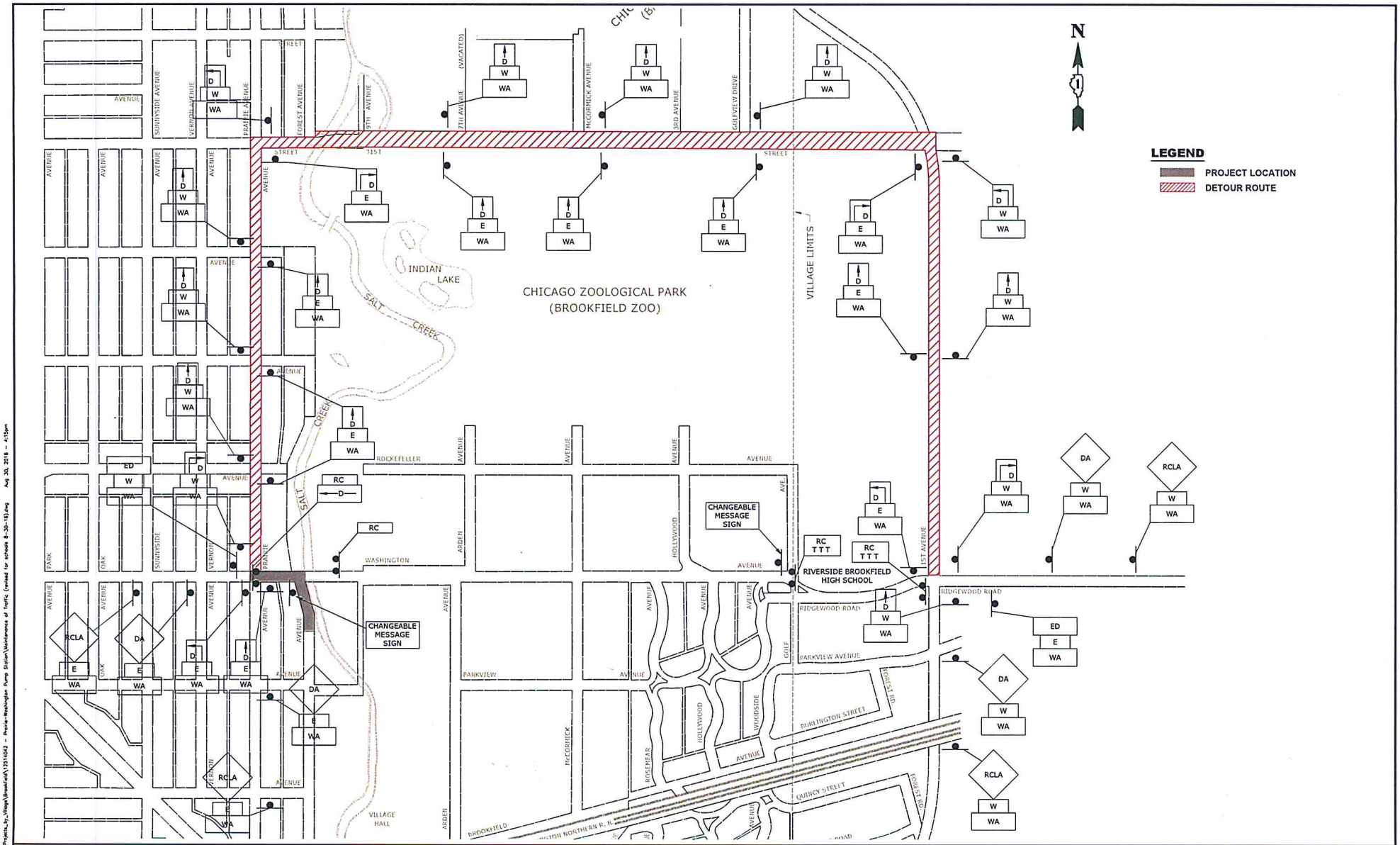

HANCOCK ENGINEERING

- Civil Engineers
- Municipal Consultants
- Established 1911

9933 Roosevelt Road
Westchester, Illinois 60154-2780
Phone: 708/865-0300
Fax: 708/865-1212

PRAIRIE/WASHINGTON PUMP STATION IMPROVEMENTS
VILLAGE OF BROOKFIELD, ILLINOIS

DETOUR SIGNING FOR THROUGH TRAFFIC WHEN WASHINGTON AVENUE IS CLOSED

REVISION:

SCALE:	NOT TO SCALE
DRAWN BY:	MK/TG
BOOK NO.:	—
DATE:	4-15-16
E.H.E. NO.:	125-14-04215

SHEET 24 OF 24

Drawing file: W:\Projects_by_Village\Brookfield\12314042 - Prairie-Washington Pump Station\Maintenance of Traffic (revised for schools 8-30-16).dwg Aug 30, 2016 - 4:15pm

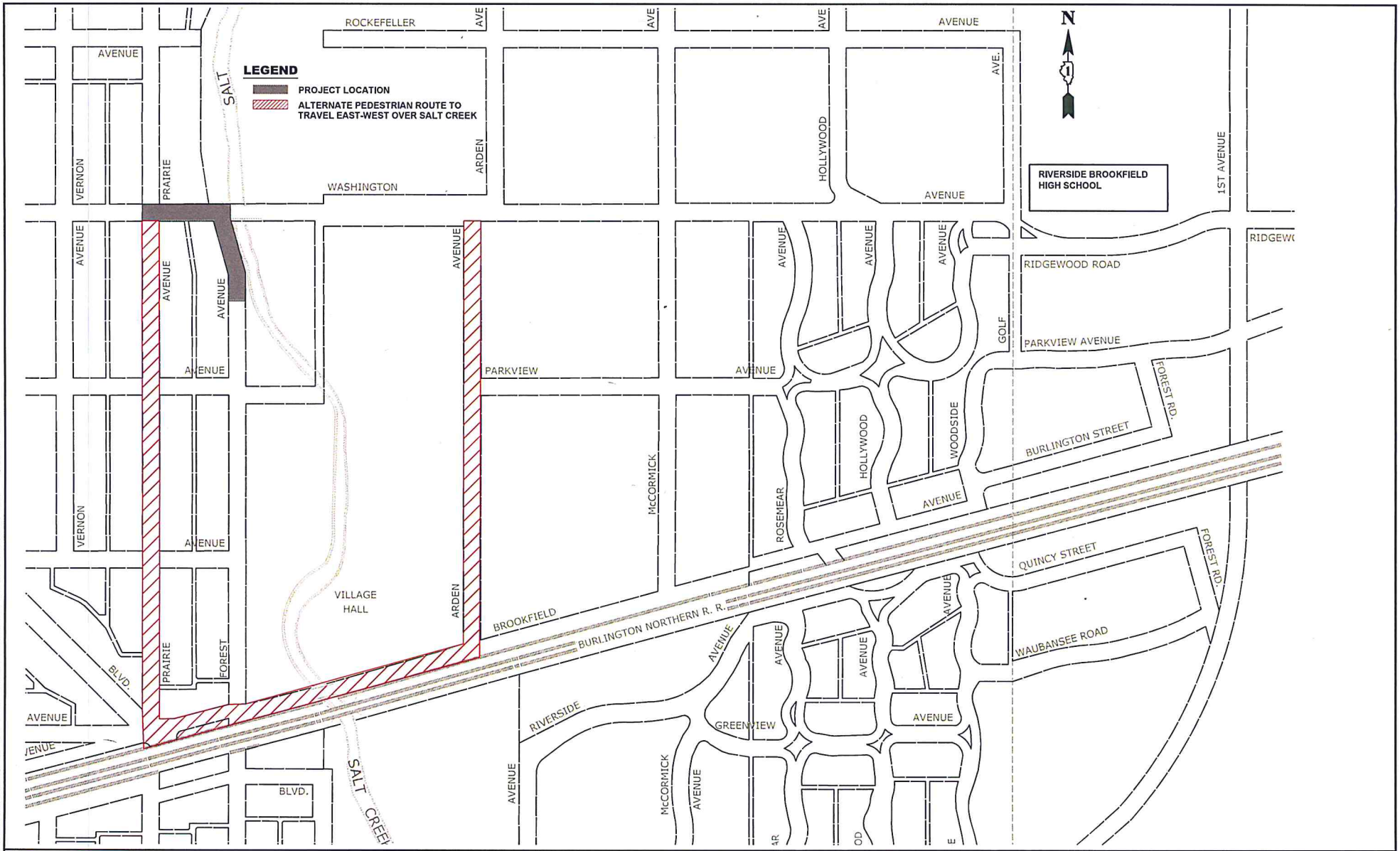

HANCOCK ENGINEERING
◆ Civil Engineers
◆ Municipal Consultants
◆ Established 1911

9933 Roosevelt Road
Westchester, Illinois 60154-2780
Phone: 708/865-0300
Fax: 708/865-1212

PRAIRIE/WASHINGTON PUMP STATION IMPROVEMENTS VILLAGE OF BROOKFIELD, ILLINOIS

ALTERNATE PEDESTRIAN ROUTE TO TRAVEL EAST-WEST OVER SALT CREEK

REVISION:

SCALE:	NOT TO SCALE
DRAWN BY:	MKTG
BOOK NO.:	—
DATE:	4-15-16
E.H.E. NO.:	125-14-04215

SHEET 24 OF 24

Drawing file: W:\Projects_by_Village\Brookfield\12510042 - Prairie-Washington Pump Station\Maintenance of Ped Traffic (revised for schools 8-20-18).dwg Aug 20, 2018 - 3:50pm